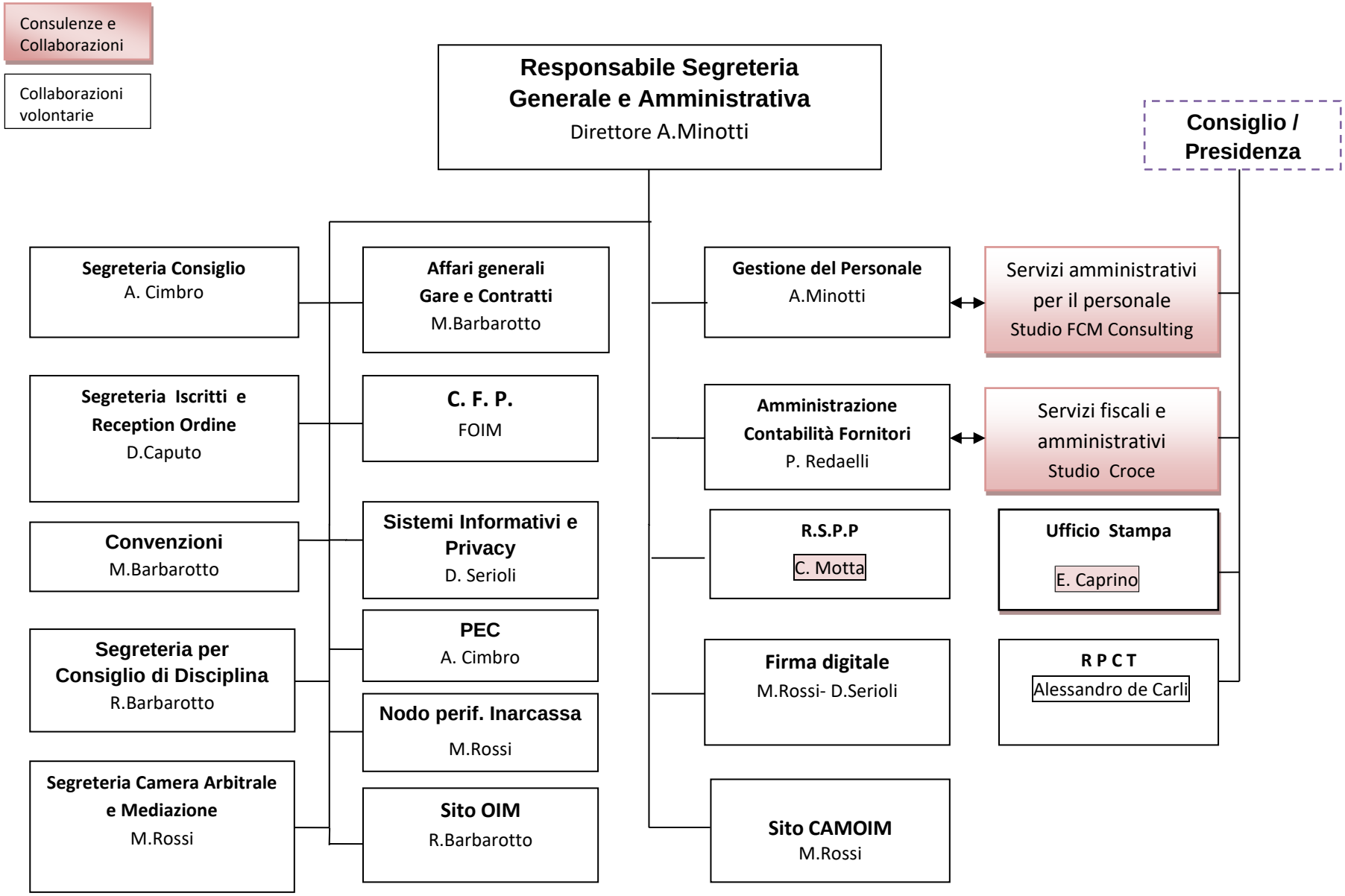Struttura Organizzativa Amministrativa - ARTICOLAZIONE UFFICI ORDINE - (14/02/2023)